

A2/22035/92

SCRUTINY PLAN

PAPAPET WALL 9" TH
WEATHERING COURSE
B.C.C ROOF

Planning Permit No A/1851/92

APPROVED

SUBJECT TO THE CONDITIONS IN THIS OFFICE LETTER.

No A2/22035/92

FOR MEMBER SECRETARY
MADRAS METROPOLITAN
DEVELOPMENT AUTHORITY
MADRAS - 600 009

PLAN SHOWING THE PROPOSED CONSTRUCTION IN S.NO: 114/4 OF SELAIYUR VILLAGE, SAIDAPET TALUK, CHENGALPOTUR M.B. DISTRICT.

SCALE 1:100+200



ELEVATION

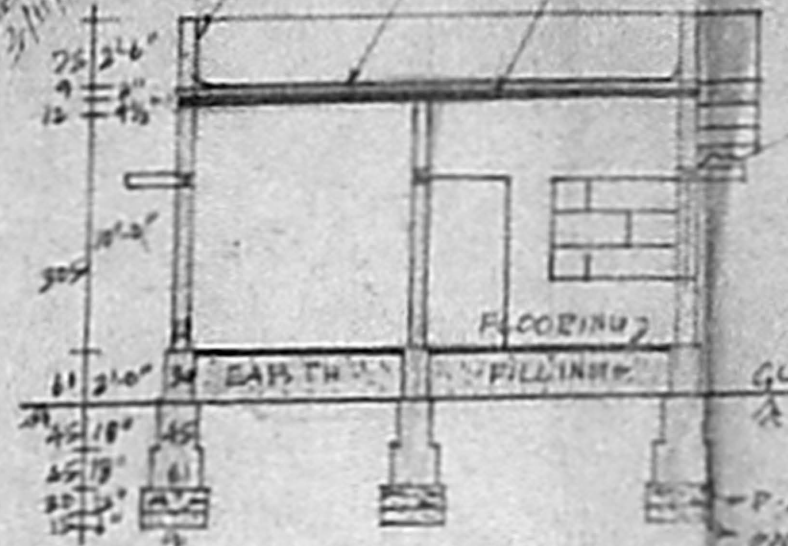

SECTION ON 'AA'

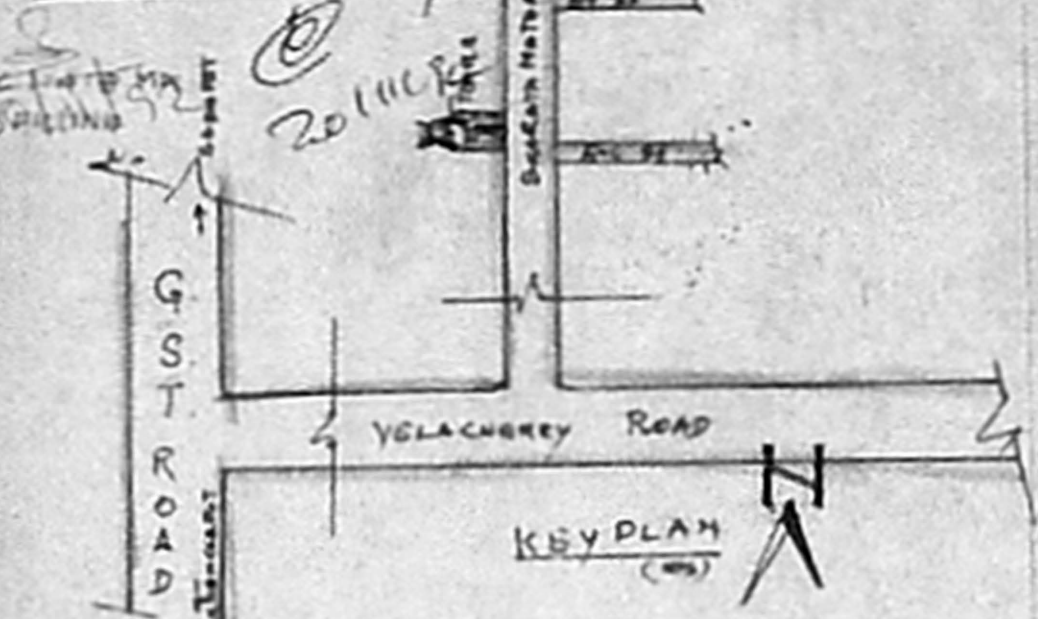

KEY PLAN

REFERENCE

DOOR	D	100 X 20
DOOR	D1	71 X 192
DOOR	D2	51 X 186
WINDOW	W	51 X 122
WINDOW	W1	51 X 122
VENT	V	91 X 61

COLORS INDEX

PROPOSED	[Hatched Box]
ROAD	[Double Line]
SITE BOUNDARY	[Single Line]

EXTENT IN SQ FT

PLOT AREA	2400	239
PLINTH AREA	761	71
OPEN SPACE	1639	152
F.F.I	0.72	
COVERABLE	72%	

OWNER *S. Srinivas*

SCALE 1:100

S. K. Kulkarni
Consulting Engineer
Licensed Surveyor
MADRAS CORPORATION &
TANDRAN MUNICIPALITY
LICEN. No. 486 (Old Class)
1, Brindavan, Kennedy Road
CHENNAI - 600 009

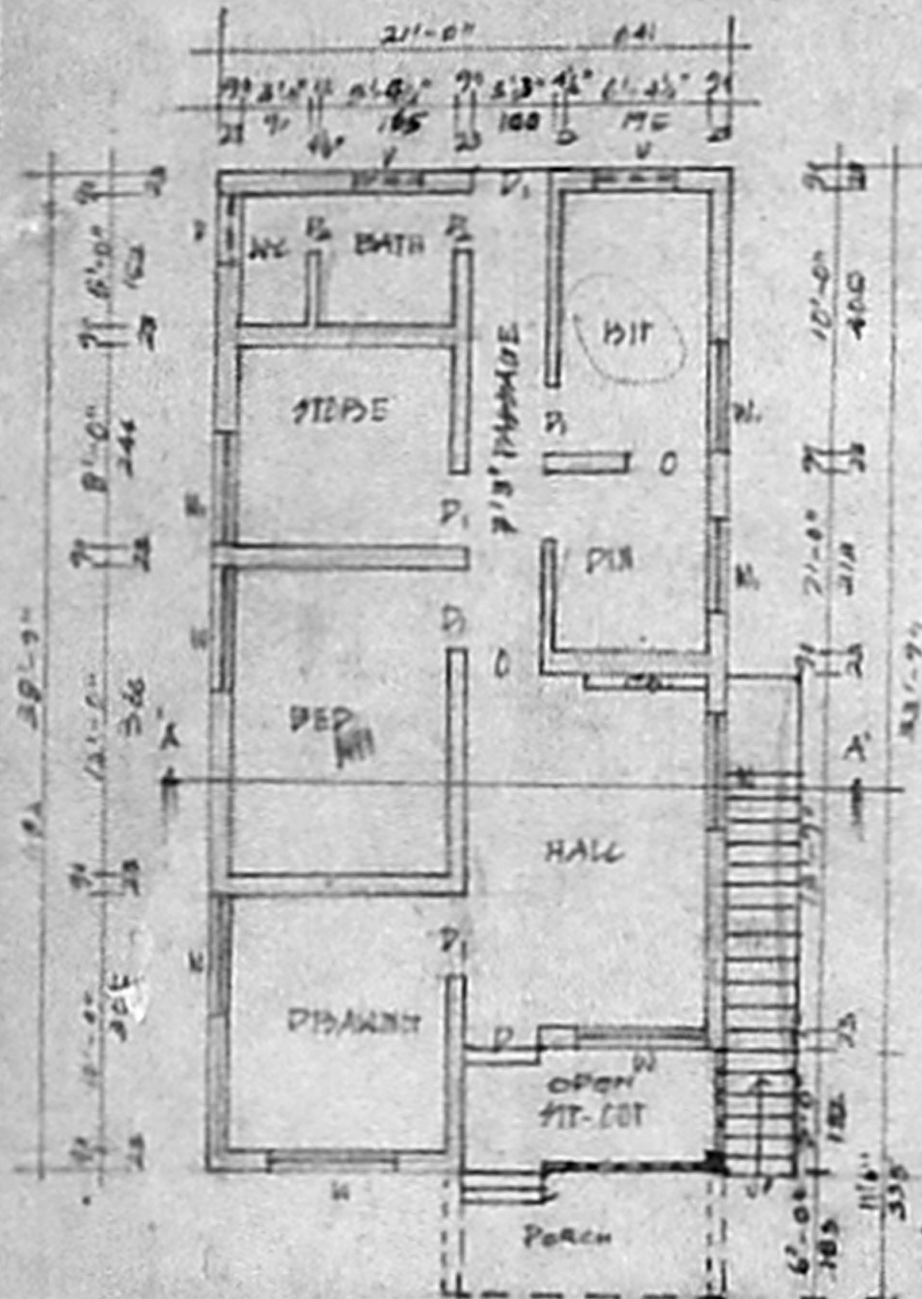

PLAN

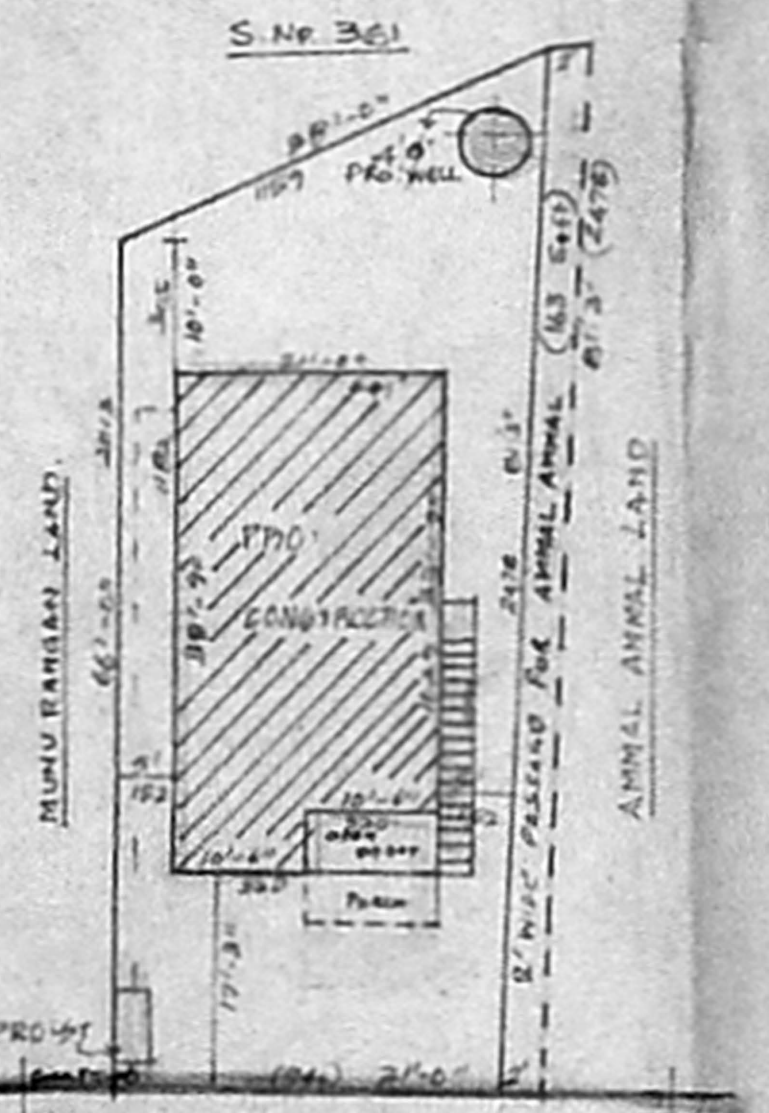

SITE PLAN

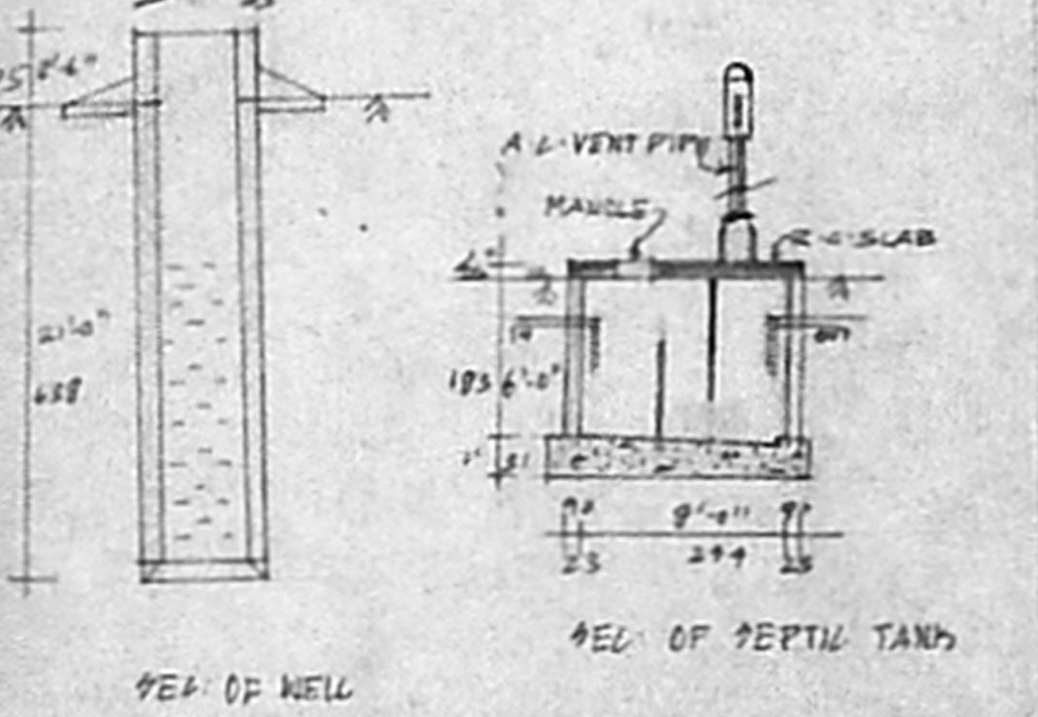

GF = 21 x 32.6 = 684.6 sq ft
F1 = 11.3 x 6.0 = 67.8 sq ft
TOTAL = 752.4 sq ft

NEO TECNIC'S 15/11/92